



# GOODRIDE Gravel Cycling Event GOOD Ride Route Map 50km





# GOODRIDE Gravel Cycling Event VERY Goodride Route Map 100km

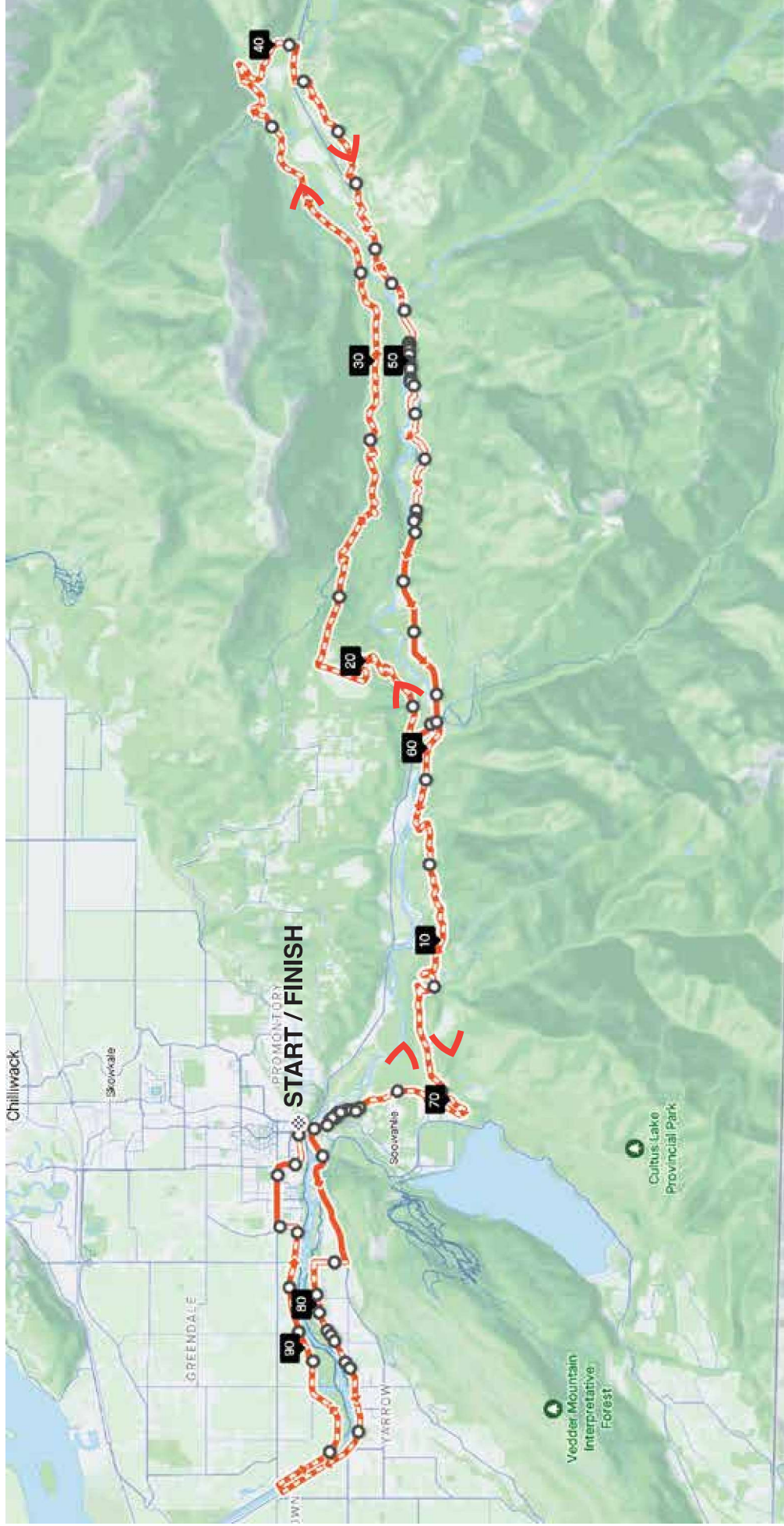



# GOODRIDE Gravel Cycling Event CRAZY Goodride Route Map 150km

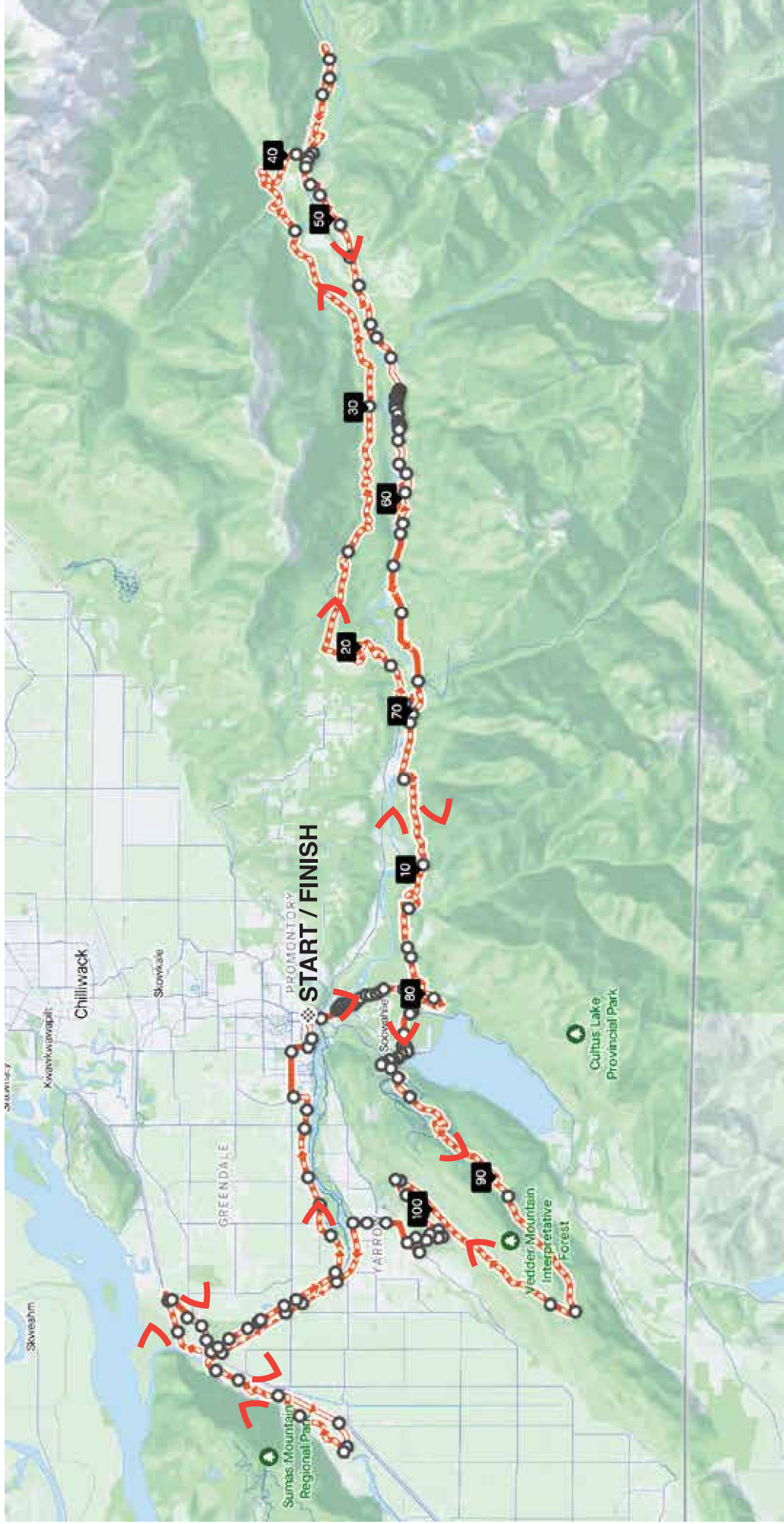



# GOODRIDE Gravel Cycling Event EVENT SITE MAP SITE OPTION 1

- ALL EVENT PARKING at the UFV parking lot
- Garbage/ Recycling/ Compost Stations
- FIRST AID/ ICP +
- SECURITY X
- ROUTE VOLUNTEERS \*

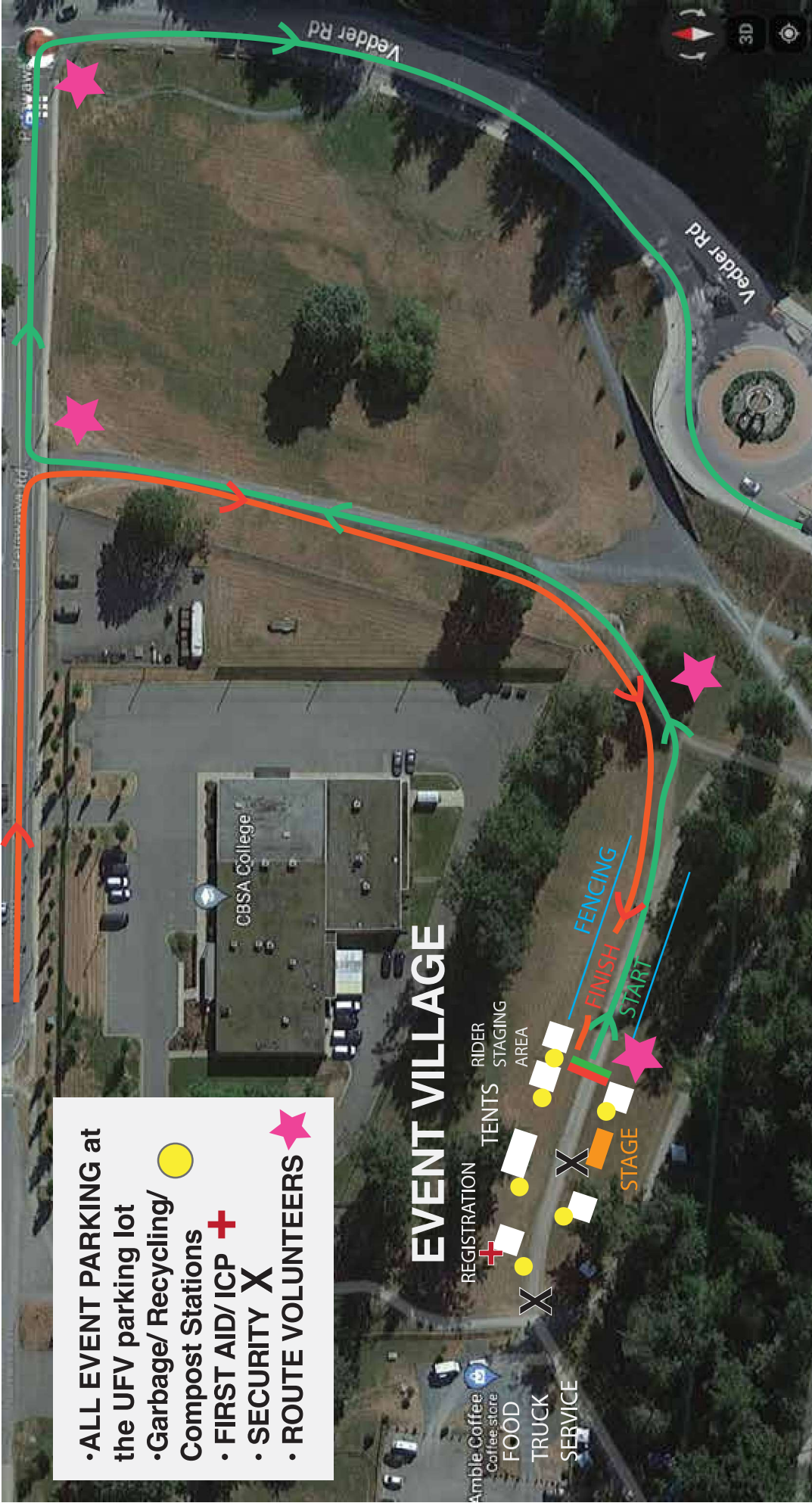

## EVENT VILLAGE

- REGISTRATION +
- TENTS
- RIDER STAGING AREA
- FOOD TRUCK SERVICE X
- STAGE X

FENCING  
FINISH  
START



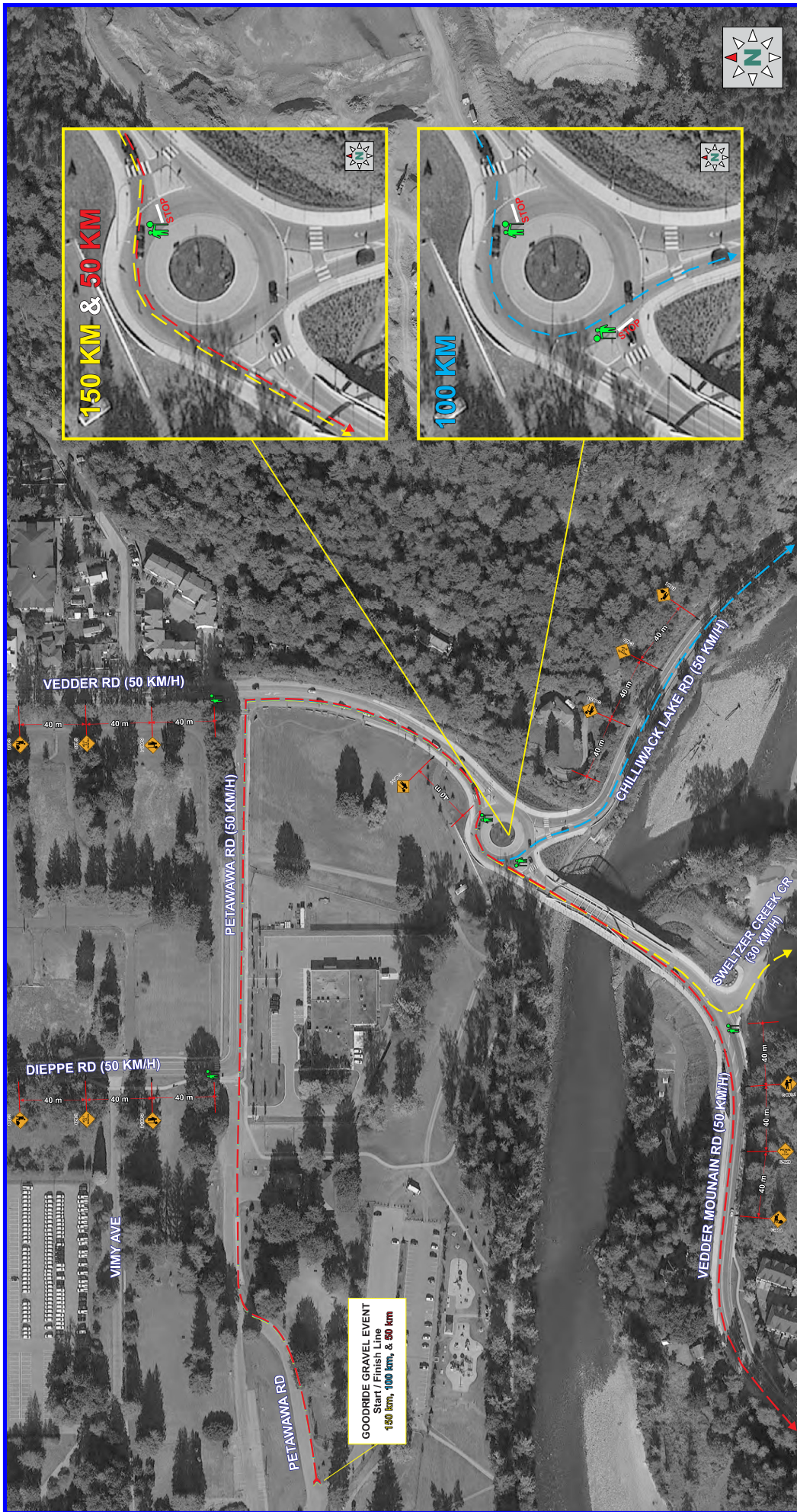

**Streetwise**  
TRAFFIC CONTROLLERS INC.

DATE OF LAST REVISION  
2024-03-11

STC TMP #: 240228.01

Contractor Name: Goodride Gravel Event	TCP #: 1 of 27	Location: Petawawa Rd @ Vedder Rd, Chilliwack
Job Description: Special Event - Bicycle Race	Date: May 11, 2024	
Traffic Management Manual: 2020 Office Edition	Traffic Control Figure Number: 7.8 Lane Closure with TCPs	
Contractor Contact: Dean Dahl	Phone: 604-807-3718	Email: haveagoodridevents@gmail.com
Traffic Plan Author & BCOSA #: Genny Scott 1053040	Traffic Plan Contact: Irehjay Fox	Phone: 604-799-6750
		Email: tmps@streetwisetraffic.ca

**LEGEND**

	CERTIFIED TOP		TUBULAR MARKER - TYPE D
	SIGN STAND		TRAFFIC CONTROL VEHICLE
	SIGN FLARE		FLASHING ARROW BOARD (FAB)
	RACING ROUTE (150 KM)		RACING ROUTE (100 KM)
	RACING ROUTE (50 KM)		

- GENERAL NOTES:**
- All traffic control shall conform to the MOTI Traffic Management Manual for Work on Roadways 2020
  - Contractor to ensure TCP positioning is in compliance with WSBC Part 18
  - Signs shown are representations only and the MOTI Catalogue of Standard Traffic Signs should be used for detailed sign design
  - Signs are to be placed at the minimum, except as otherwise indicated
  - All permanent signage that will conflict with this site will be covered or removed while the works are in effect
  - All temporary signage/devices will be covered/removed while the works are not in effect
  - Active Work Zones and Hazards shall be delineated to protect workers and the travelling public
  - Tubular markers and signs will be double based and well secured during windy conditions

- DRAWING SPECIFIC NOTES:**
- TCPs to hold traffic to allow cyclists to continue uninterrupted
  - Maximum hold time is approximately 3 minutes

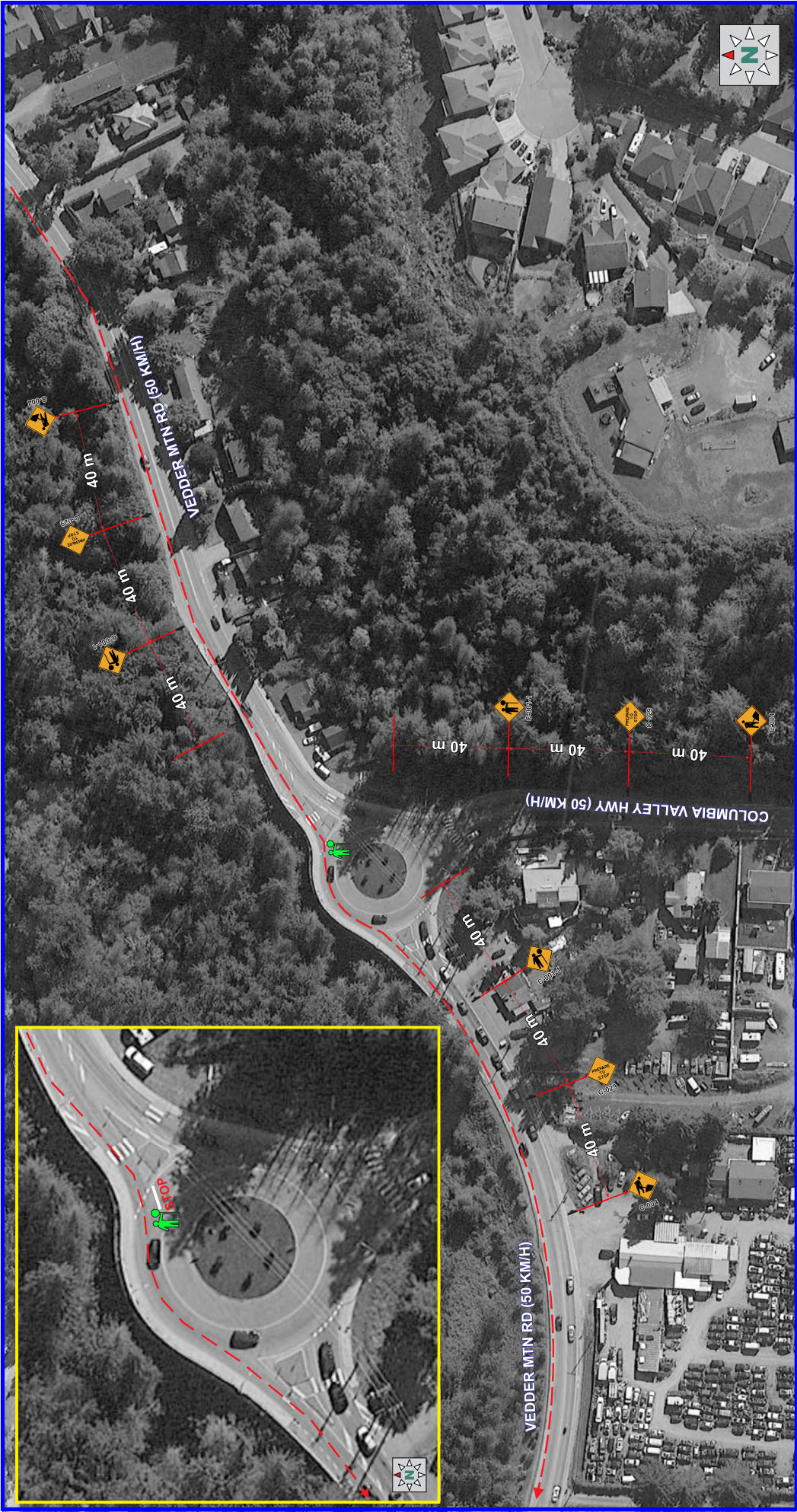

**Streetwise**  
TRAFFIC CONTROLLERS  
TRAFFIC CONTROL PLAN

DATE OF LAST REVISION  
2024-03-11

STC TMP #: 240228.02

Contractor Name:	Goodride Gravel Event	TCP #:	2 of 27	Location:	Vedder Mtn Rd @ Columbia Valley Hwy, Chilliwack
Job Description:	Special Event - Bicycle Race	Date:	May 11, 2024		
Traffic Management Manual:	2020 Office Edition	Traffic Control Figure Number:	17.8 Lane Closure with TCPs		
Contractor Contact:	Dean Dahl	Phone:	604-807-3718	Email:	havegoodridevents@gmail.com
Traffic Plan Author & BCSSA #:	Genny Scott	Traffic Plan Contact:	604-799-6750	Email:	tmpls@streetwisetraffic.ca

**LEGEND**

	CERTIFIED TOP		TUBULAR MARKER - TYPE D
	SIGN STAND		TRAFFIC CONTROL VEHICLE
	SIGN FLARE		FLASHING ARROW BOARD (FAB)
			RACING ROUTE (150 KM)
			RACING ROUTE (100 KM)
			RACING ROUTE (80 KM)

- GENERAL NOTES:**
- All traffic control shall conform to the MOTI Traffic Management Manual for Work on Roadways 2020
  - Contractor to ensure TCP positioning is in compliance with WSBC Part 18
  - Signs shown are representations only and the MOTI Catalogue of Standard Traffic Signs should be used for detailed sign design
  - Signs are to be placed at the minimums except as otherwise indicated
  - All temporary signage that will conflict with this site will be covered or removed while the works are in effect
  - All temporary signage/devices will be covered/removed while the works are not in effect
  - Active Work Zones and Hazards shall be delineated to protect workers and the travelling public
  - Tubular markers and signs will be double based and well secured during windy conditions

- DRAWING SPECIFIC NOTES:**
- TCP to hold traffic to allow cyclists to continue uninterrupted
  - Maximum hold time is approximately 3 minutes

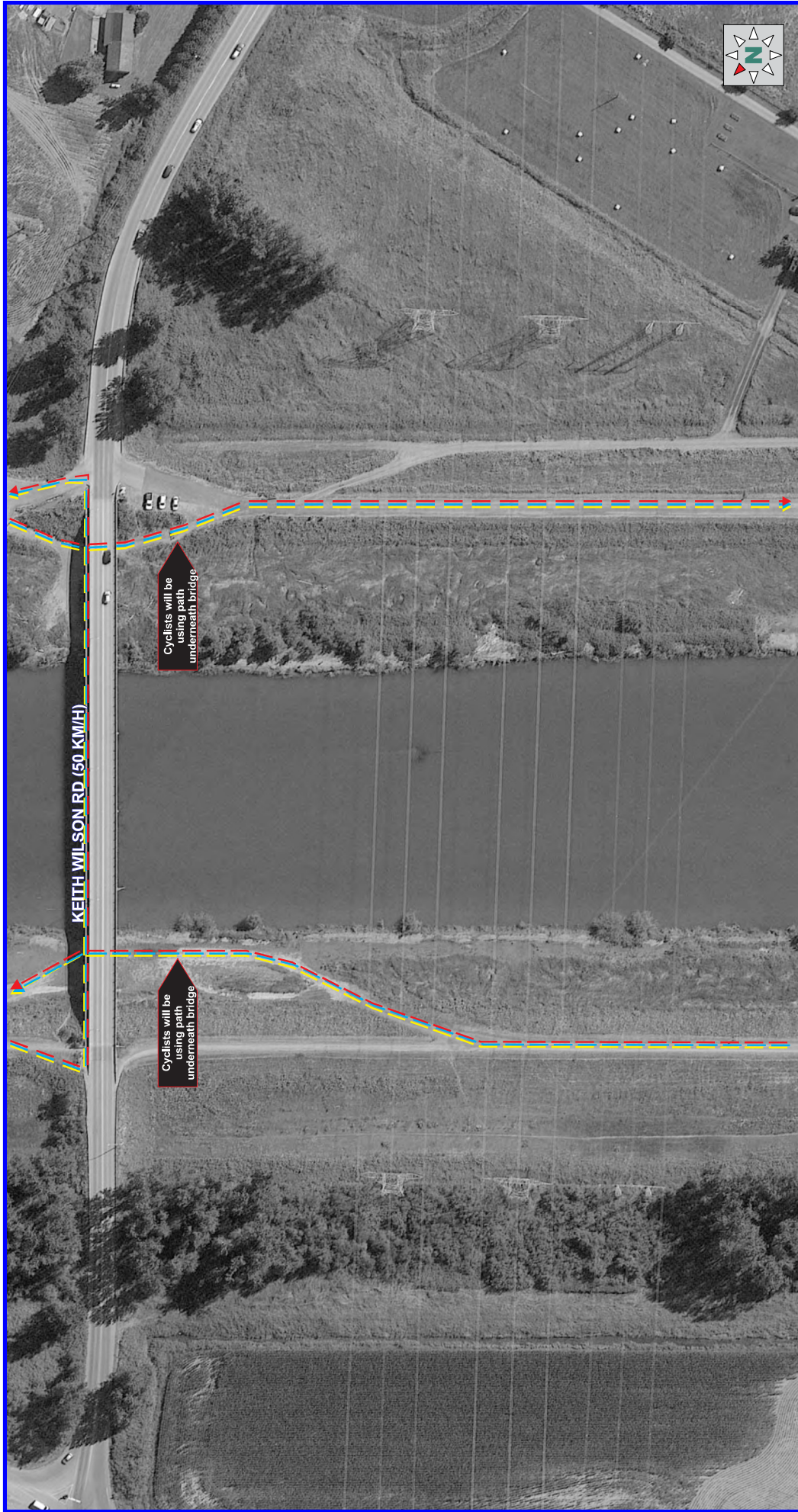

**Streetwise**  
TRAFFIC CONTROLLERS OF  
TRAFFIC CONTROL PLAN

DATE OF LAST REVISION  
2024-03-11

STC TMP #: 240228.03

Contractor Name:	Goodride Gravel Event	TCP #:	3 of 27	Location:	Keith Wilson Rd @ Boundary Rd, Chilliwack
JOB Description:	Special Event - Bicycle Race	Date(s):	May 11, 2024		
Traffic Management Manual:	2020 Office Edition	Traffic Control Figure Number:	7.8 Lane Closure with TCPs		
Contractor Contact:	Dean Dahl	Phone:	604-807-3718	Email:	haveagoodrideevents@gmail.com
Traffic Plan Author & BCOSA #:	Genny Scott	Traffic Plan Contact:	1rehjay Fox	Phone:	604-799-6750
				Email:	tmpps@streetwisetraffic.ca

**LEGEND**

	CERTIFIED TOP		TUBULAR MARKER - TYPE D
	SIGN STAND		TRAFFIC CONTROL VEHICLE
	SIGN FLAGS		FLASHING ARROW BOARD (FAB)
			RACING ROUTE (150 KM)
			RACING ROUTE (100 KM)
			RACING ROUTE (50 KM)

- GENERAL NOTES:**
- All traffic control shall conform to the MOTI Traffic Management Manual for Work on Roadways 2020
  - Contractor to ensure TCP positioning is in compliance with WSBC Part 18
  - Signs shown are representations only and the MOTI Catalogue of Standard Traffic Signs should be used for detailed sign design
  - Signs are shown at the minimums, except as otherwise indicated
  - All temporary signage/devices that will conflict with this site will be covered or removed while the works are in effect
  - All temporary signage/devices will be covered/removed while the works are not in effect
  - Active Work Zones and Hazards shall be delineated to protect workers and the travelling public
  - Tubular markers and signs will be double based and well secured during windy conditions
  - These pages are best printed on a tabloid (11"x17") page size

DRAWING SPECIFIC NOTES:



**Streetwise**  
TRAFFIC CONTROLLERS OF BC

DATE OF LAST REVISION  
2024-03-11

STC TMP #: 240228.04

Contractor Name:	Goodride Gravel Event	TCP #:	4 of 27	Location:	Sumas Prairie Rd @ Sinclair Rd, Chilliwack
JOB Description:	Special Event - Bicycle Race	Traffic Control Figure Number:	7.8 Lane Closure with TCPs	Date:	May 11, 2024
Traffic Management Manual:	2020 Office Edition	Phone:	604-807-3718	Email:	haveagoodrideevents@gmail.com
Contractor Contact:	Dean Dahl	Traffic Plan Author & BCSEA #:	Genny Scott	Traffic Plan Contact:	Irehjay Fox
				Phone:	604-799-6750
				Email:	tmps@streetwisetraffic.ca

**LEGEND**

	CERTIFIED TOP		TUBULAR MARKER - TYPE D
	SIGN STAND		TRAFFIC CONTROL VEHICLE
	SIGN FLAGS		FLASHING ARROW BOARD (FAB)
	RACING ROUTE (150 KM)		RACING ROUTE (100 KM)
	RACING ROUTE (80 KM)		

- GENERAL NOTES:**
- All traffic control shall conform to the MOTI Traffic Management Manual for Work on Roadways, 2020
  - Contractor to ensure TCP positioning is in compliance with WSBC Part 18
  - Signs shown are representations only and the MOTI Catalogue of Standard Traffic Signs should be used for detailed sign design
  - Signs are to be placed at the minimums except as otherwise indicated
  - All temporary signage/devices that will conflict with this site will be covered or removed while the works are in effect
  - All temporary signage/devices will be covered/removed while the works are not in effect
  - Active Work Zones and Hazards shall be delineated to protect workers and the travelling public
  - Tubular markers and signs will be double based and well secured during windy conditions

- DRAWING SPECIFIC NOTES:**
- TCP to hold traffic to allow cyclists to continue uninterrupted
  - Maximum hold time is approximately 1 minute





**DRAWING SPECIFIC NOTES:**

- TCP to hold traffic to allow cyclists to continue uninterrupted
- Maximum hold time is approximately 1 minute

**GENERAL NOTES:**

- All traffic control shall conform to the MOTI Traffic Management Manual for Work on Roadways 2020
- Contractor to ensure TCP positioning is in compliance with WSBC Part 18
- Signs shown are representations only and the MOTI Catalogue of Standard Traffic Signs should be used for detailed sign design
- Signs are to be placed at the minimum, except as otherwise indicated
- All permanent signage that will conflict with this site will be covered or removed while the works are in effect
- All temporary signage/devices will be covered/removed while the works are not in effect
- Active Work Zones and Hazards shall be delineated to protect workers and the travelling public
- Tubular markers and signs will be double based and well secured during windy conditions
- These pages are best printed on a tabloid (11"x17") page size

**LEGEND**

	CERTIFIED TOP		TUBULAR MARKER - TYPE D
	SIGN STAND		TRAFFIC CONTROL VEHICLE
	SIGN FLASHES		FLASHING ARROW BOARD (FAB)
	RACING ROUTE (150 KM)		RACING ROUTE (100 KM)
	RACING ROUTE (80 KM)		

<b>Streetwise</b> TRAFFIC CONTROLLERS INC. <b>TRAFFIC CONTROL PLAN</b>	Contractor Name: Goodride Gravel Event	TCP #: 5 of 27	Location: Lickman Road, Chilliwack
	Job Description: Special Event - Bicycle Race	Traffic Control Figure Number: 7:8 Lane Closure with TCPs	Date: May 11, 2024
	Traffic Management Manual: 2020 Office Edition	Phone: 604-807-3718	Email: haveagoodridevents@gmail.com
	Contractor Contact: Dean Dahl	Traffic Plan Contact: Irehjay Fox	Phone: 604-799-6750
	Traffic Plan Author & BCSEA #: Genny Scott 1053040		Email: tmps@streetwisetraffic.ca
	DATE OF LAST REVISION: 2024-03-11		

STC TMP #: 240228.05



**Streetwise**  
TRAFFIC CONTROLLERS™

**TRAFFIC CONTROL PLAN**

DATE OF LAST REVISION  
2024-03-11

STC TMP #: 240228.06

Contractor Name:	Goodride Gravel Event	TCP #:	6 of 27	Location:	Webster Rd @ McLaren, Chilliwack
Job Description:	Special Event - Bicycle Race	Date:	May 11, 2024		
Traffic Management Manual:	2020 Office Edition	Traffic Control Figure Number:	7.8 Lane Closure with TCPs		
Contractor Contact:	Dean Dahl	Phone:	604-807-3718	Email:	haveagoodridevents@gmail.com
Traffic Plan Author & BCSSA #:	Genny Scott	Traffic Plan Contact:	IreJay Fox	Phone:	604-799-6750
				Email:	tmps@streetwisetraffic.ca

**LEGEND**

	CERTIFIED TOP		TUBULAR MARKER - TYPE D
	SIGN STAND		TRAFFIC CONTROL VEHICLE
	SIGN FLAGS		FLASHING ARROW BOARD (FAB)
			RACING ROUTE (150 KM)
			RACING ROUTE (100 KM)
			RACING ROUTE (80 KM)

- GENERAL NOTES:**
- All traffic control shall conform to the MOTI Traffic Management Manual for Work on Roadways 2020
  - Contractor to ensure TCP positioning is in compliance with WSBC Part 18
  - Signs shown are representations only and the MOTI Catalogue of Standard Traffic Signs should be used for detailed sign design
  - Signs are to be placed at the minimums, except as otherwise indicated
  - All temporary signage that will conflict with this site will be covered or removed while the works are in effect
  - All temporary signage/devices will be covered/removed while the works are not in effect
  - Active Work Zones and Hazards shall be delineated to protect workers and the travelling public
  - Tubular markers and signs will be double based and well secured during windy conditions

- DRAWING SPECIFIC NOTES:**
- TCP to hold traffic to allow cyclists to continue uninterrupted
  - Maximum hold time is approximately 1 minute



**Streetwise**  
TRAFFIC CONTROLLERS™

**TRAFFIC CONTROL PLAN**

DATE OF LAST REVISION  
2024-03-11

STC TMP #: 240228.07

Contractor Name: Goodride Gravel Event	TCP #: 7 of 27	Location: Webster Rd @ Keith Wilson Rd, Chilliwack
Job Description: Special Event - Bicycle Race	Date: May 11, 2024	
Traffic Management Manual: 2020 Office Edition	Traffic Control Figure Number: 7.8 Lane Closure with TCPs	
Contractor Contact: Dean Dahl	Phone: 604-807-3718	Email: haveagoodrideevents@gmail.com
Traffic Plan Author & BCSSA #: Genny Scott 1053040	Traffic Plan Contact: IreJay Fox	Email: tmps@streetwisetraffic.ca
		Phone: 604-799-6750

**LEGEND**

	CERTIFIED TOP		TUBULAR MARKER - TYPE D
	SIGN STAND		TRAFFIC CONTROL VEHICLE
	SIGN FLAGS		FLASHING ARROW BOARD (FAB)
			RACING ROUTE (150 KM)
			RACING ROUTE (100 KM)
			RACING ROUTE (80 KM)

**GENERAL NOTES:**

- All traffic control shall conform to the MOTI Traffic Management Manual for Work on Roadways 2020
- Contractor to ensure TCP positioning is in compliance with WSBC Part 18
- Signs shown are representations only and the MOTI Catalogue of Standard Traffic Signs should be used for detailed sign design
- Signs are to be placed at the minimum, except as otherwise indicated
- All temporary signage that will conflict with this site will be covered or removed while the works are in effect
- All temporary signage/devices will be covered/removed while the works are not in effect
- Active Work Zones and Hazards shall be delineated to protect workers and the travelling public
- Tubular markers and signs will be double based and well secured during windy conditions

**DRAWING SPECIFIC NOTES:**

- TCP to hold Eastbound Keith Wilson traffic to allow cyclists to continue uninterrupted
- Maximum hold time is approximately 1 minute



**Streetwise**  
TRAFFIC CONTROLLERS™

**TRAFFIC CONTROL PLAN**

DATE OF LAST REVISION  
2024-03-11

STC TMP #: 240228.08

Contractor Name: Goodride Gravel Event	Job Description: Special Event - Bicycle Race	TCF #: 8 of 27	Location: Keith Wilson Rd @ Lindys Dr, Chilliwack
Traffic Management Manual: 2020 Office Edition	Traffic Control Figure Number: 7.8 Lane Closure with TCPs	Date: May 11, 2024	
Contractor Contact: Dean Dahl	Phone: 604-807-3718	Email: havegoodrideevents@gmail.com	
Traffic Plan Author & BCOSA #: Genny Scott 1053040	Traffic Plan Contact: Trehjay Fox	Phone: 604-799-6750	Email: tmps@streetwisetraffic.ca

**LEGEND**

	CERTIFIED TOP		TUBULAR MARKER - TYPE D
	SIGN STAND		TRAFFIC CONTROL VEHICLE
	SIGN FLAGS		FLASHING ARROW BOARD (FAB)
			RACING ROUTE (150 KM)
			RACING ROUTE (100 KM)
			RACING ROUTE (80 KM)

- GENERAL NOTES:**
- All traffic control shall conform to the MOTI Traffic Management Manual for Work on Roadways 2020
  - Contractor to ensure TCP positioning is in compliance with WSBC Part 18
  - Signs shown are representations only and the MOTI Catalogue of Standard Traffic Signs should be used for detailed sign design
  - Signs are to be placed at the minimums except as otherwise indicated
  - All temporary signage/devices that will conflict with this site will be covered or removed while the works are in effect
  - All temporary signage/devices will be covered/removed while the works are not in effect
  - Active Work Zones and Hazards shall be delineated to protect workers and the travelling public
  - Tubular markers and signs will be double based and well secured during windy conditions

- DRAWING SPECIFIC NOTES:**
- TCP to hold Northbound Lindys Dr traffic to allow cyclists to continue uninterrupted
  - Maximum hold time is approximately 1 minute



**DRAWING SPECIFIC NOTES:**  
 -TCP to hold Northbound Peach Rd traffic to allow cyclists to continue uninterrupted  
 -Maximum hold time is approximately 1 minute

**GENERAL NOTES:**  
 -All traffic control shall conform to the MOTI Traffic Management Manual for Work on Roadways 2020  
 -Contractor to ensure TCP positioning is in compliance with WSBC Part 18  
 -Signs shown are representations only and the MOTI Catalogue of Standard Traffic Signs should be used for detailed sign design  
 -Signs are to be placed at the minimums except as otherwise indicated  
 -All temporary signage that will conflict with this site will be covered or removed while the works are in effect  
 -All temporary signage/devices will be covered/removed while the works are not in effect  
 -Active Work Zones and Hazards shall be delineated to protect workers and the travelling public  
 -Tubular markers and signs will be double based and well secured during windy conditions  
 -These pages are best printed on a tabloid (11"x17") page size

LEGEND	
	CERTIFIED TOP
	SIGN STAND
	SIGN FLA GS
	FLASHING ARROW BOARD (FAB)
	RACING ROUTE (150 KM)
	RACING ROUTE (100 KM)
	RACING ROUTE (80 KM)
	TUBULAR MARKER - TYPE D
	TRAFFIC CONTROL VEHICLE

<b>Streetwise</b> TRAFFIC CONTROLLERS TRAFFIC CONTROL PLAN	Contractor Name:	Goodride Gravel Event	TCP #:	9 of 27	Location:	Keith Wilson Rd @ Peach Rd, Chilliwack				
	Job Description:	Special Event - Bicycle Race	Traffic Control Figure Number:	7:8 Lane Closure with TCPs	Date:	May 11, 2024				
DATE OF LAST REVISION	2024-03-11	Contractor Contact:	Dean Dahl	Phone:	604-807-3718	Email:	havegoodrideevents@gmail.com			
STC TMP #: 240228.09		Traffic Plan Author & BCSSA #:	Genny Scott	1053040	Traffic Plan Contact:	IreJay Fox	Phone:	604-799-6750	Email:	tmps@streetwisetraffic.ca



**DRAWING SPECIFIC NOTES:**

- TCPs to hold traffic to allow cyclists to continue uninterrupted
- Maximum hold time is approximately 1 minute

**GENERAL NOTES:**

- All traffic control shall conform to the MOTI Traffic Management Manual for Work on Roadways 2020
- Contractor to ensure TCP positioning is in compliance with WSBC Part 18
- Signs shown are representations only and the MOTI Catalogue of Standard Traffic Signs should be used for detailed sign design
- All temporary signage/devices will be covered/removed while the works are not in effect
- All temporary signage/devices that will conflict with this site will be covered or removed while the works are in effect
- Active Work Zones and Hazards shall be delineated to protect workers and the travelling public
- Tubular markers and signs will be double based and well secured during windy conditions
- These pages are best printed on a tabloid (11"x17") page size

**LEGEND**

	CERTIFIED TOP		TUBULAR MARKER - TYPE D
	SIGN STAND		TRAFFIC CONTROL VEHICLE
	SIGN FLAGS		FLASHING ARROW BOARD (FAB)
			RACING ROUTE (150 KM)
			RACING ROUTE (100 KM)
			RACING ROUTE (80 KM)

<b>Streetwise</b> TRAFFIC CONTROLLERS 	Contractor Name:	Location:
	Goodride Gravel Event	Keith Wilson Rd @ Tyson Rd, Chilliwack
	Special Event - Bicycle Race	Date:
	2020 Office Edition	May 11, 2024
Contractor Contact:	Traffic Control Figure Number:	
Dean Dahl	7.8 Lane Closure with TCPs	
Phone: 604-807-3718	Contractor Contact:	
Email: havegoodrideevents@gmail.com	Traffic Plan Contact:	
Contractor Contact:	Phone: 604-799-6750	
Genny Scott	Email: tmps@streetwisetraffic.ca	
STC TMP #: 240228.10		

DATE OF LAST REVISION  
2024-03-11

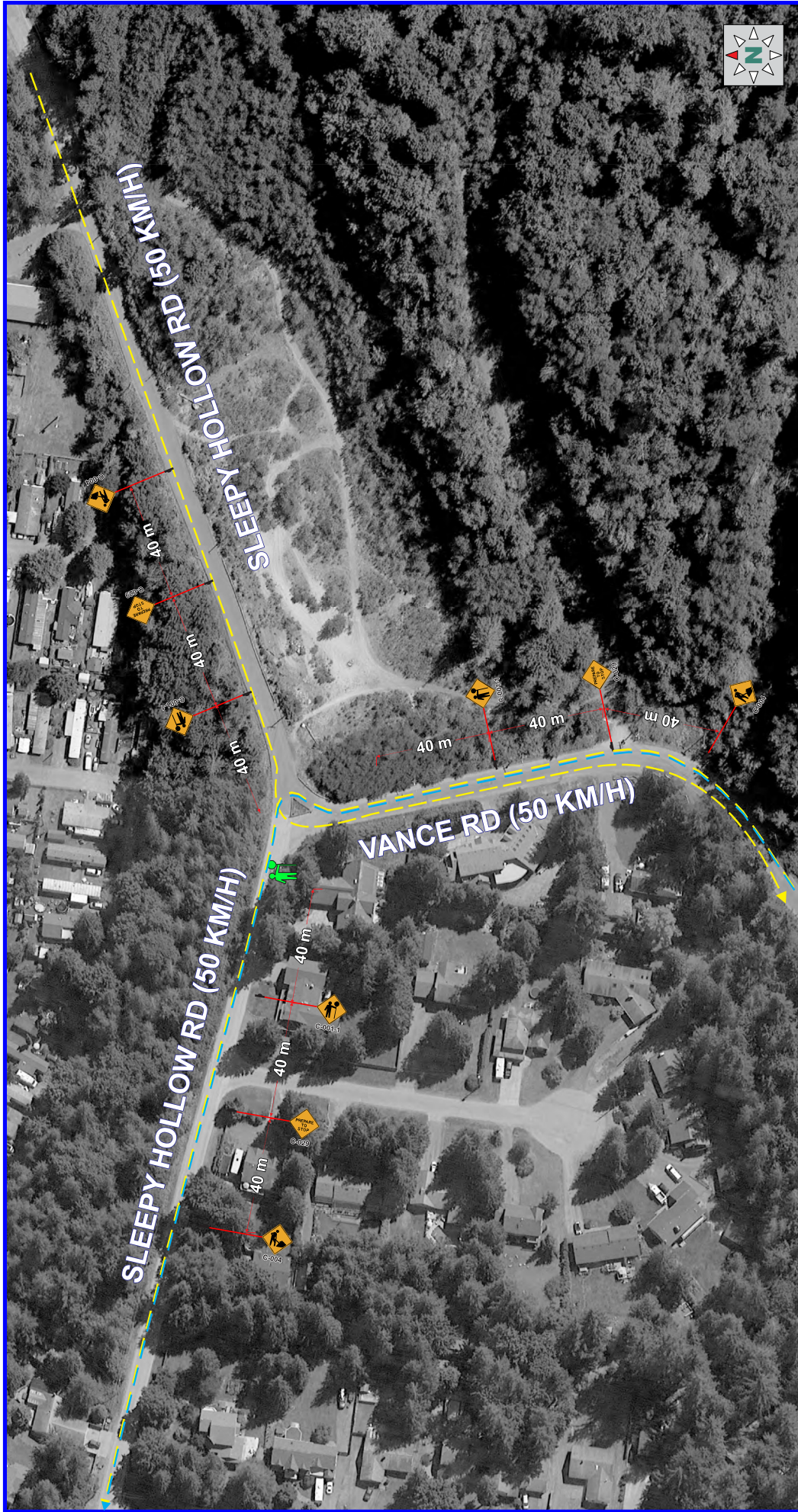

**DRAWING SPECIFIC NOTES:**

- TCPs to hold traffic to allow cyclists to continue uninterrupted
- Maximum hold time is approximately 1 minute

**GENERAL NOTES:**

- All traffic control shall conform to the MOTI Traffic Management Manual for Work on Roadways 2020
- Contractor to ensure TCP positioning is in compliance with WSBC Part 18
- Signs shown are representations only and the MOTI Catalogue of Standard Traffic Signs should be used for detailed sign design
- Signs are to be placed at the minimums except as otherwise indicated
- All temporary signage that will conflict with this site will be covered or removed while the works are in effect
- All temporary signage/devices will be covered/removed while the works are not in effect
- Active Work Zones and Hazards shall be delineated to protect workers and the travelling public
- Tubular markers and signs will be double based and well secured during windy conditions
- These pages are best printed on a tabloid (11"x17") page size

**LEGEND**

	CERTIFIED TOP		TUBULAR MARKER - TYPE D
	SIGN STAND		TRAFFIC CONTROL VEHICLE
	SIGN FLAGS		FLASHING ARROW BOARD (FAB)
	RACING ROUTE (150 KM)		RACING ROUTE (100 KM)
	RACING ROUTE (80 KM)		

<b>Streetwise</b> TRAFFIC CONTROLLERS 	<b>Contractor Name:</b> Goodride Gravel Event <b>JOB Description:</b> Special Event - Bicycle Race <b>Traffic Management Manual:</b> 2020 Office Edition <b>Contractor Contact:</b> Dean Dahl	<b>Location:</b> Sleepy Hollow Rd @ Vance Rd, Chilliwack <b>Date(s):</b> May 11, 2024 <b>Event:</b> 7.8 Lane Closure with TCPs	<b>STC TMP #:</b> 240228-11
	<b>DATE OF LAST REVISION:</b> 2024-03-11	<b>Phone:</b> 604-807-3718 <b>Contractor Contact:</b> Genny Scott <b>Email:</b> haveagoodrideevents@gmail.com <b>Phone:</b> 604-799-6750 <b>Email:</b> tmps@streetwisetrafic.ca	<b>TCP #:</b> 11 of 27 <b>Traffic Control Figure Number:</b> 7.8 Lane Closure with TCPs

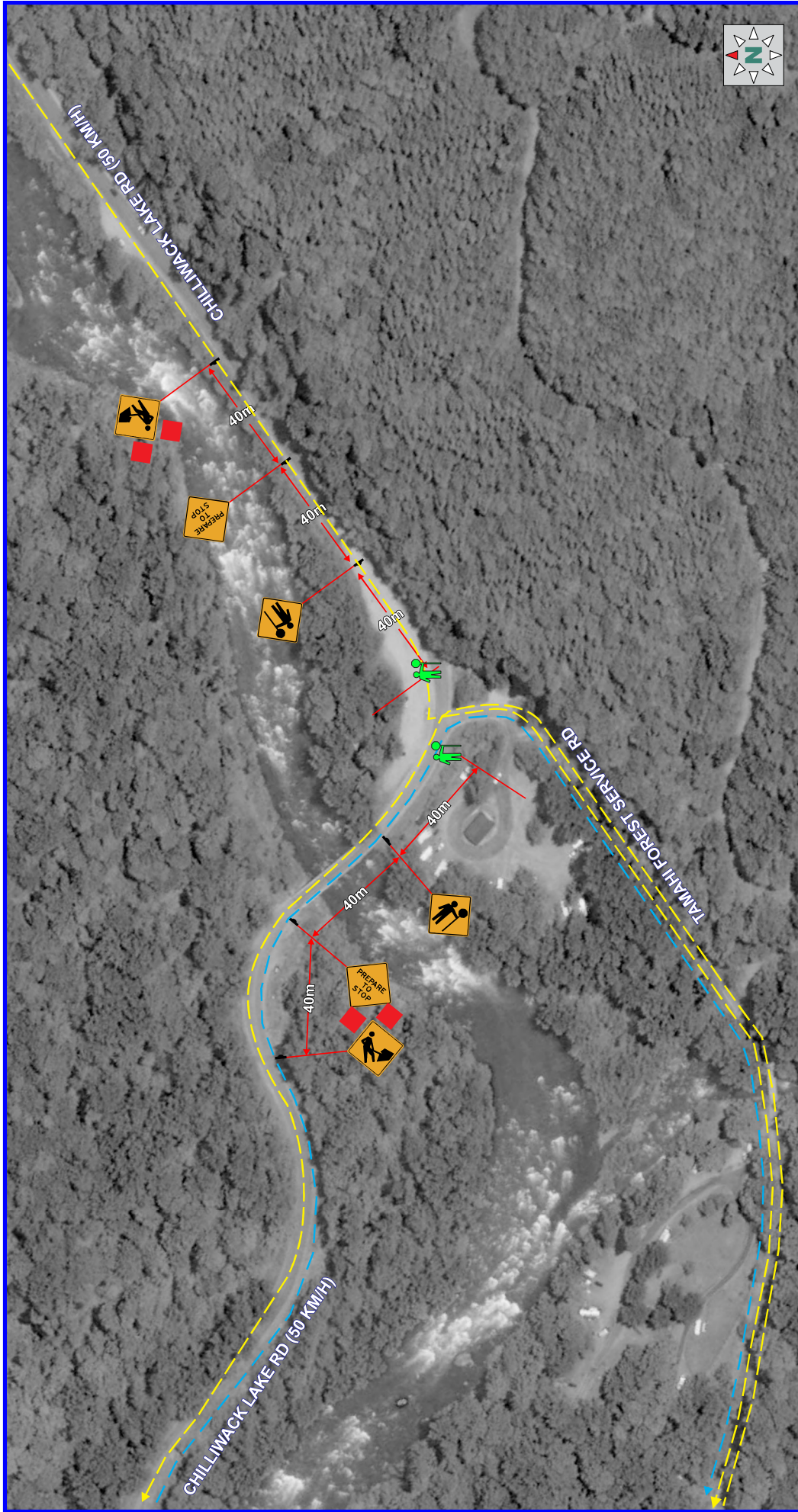

**Streetwise**  
TRAFFIC CONTROLLERS OF  
TRAFIC CONTROL PLAN

DATE OF LAST REVISION  
2024-03-11

STC TMP #: 240228-12

Contractor Name:	Goodride Gravel Event	TCF #:	12 of 27	Location:	Chilliwack Lake Rd @ Tamahi Bridge, Chilliwack
JOB Description:	Special Event - Bicycle Race	Traffic Control Figure Number:	7-8 Lane Closure with TCPs	Date(s):	May 11, 2024
Traffic Management Manual:	2020 Office Edition	Contractor Contact:	Dean Dahl	Traffic Plan Author & BCSEA #:	haveagoodridevents@gmail.com
Phone:	604-807-3718	Traffic Plan Contact:	Genny Scott	Phone:	604-799-6750
Email:	haveagoodridevents@gmail.com			Email:	tmps@streetwisetraffic.ca

**LEGEND**

	CERTIFIED TOP		TUBULAR MARKER - TYPE D
	SIGN STAND		TRAFFIC CONTROL VEHICLE
	SIGN FLAGS		FLASHING ARROW BOARD (FAB)
			RACING ROUTE (150 KM)
			RACING ROUTE (100 KM)
			RACING ROUTE (80 KM)

- GENERAL NOTES:**
- All traffic control shall conform to the MOTI Traffic Management Manual for Work on Roadways 2020
  - Contractor to ensure TCP positioning is in compliance with WSBC Part 18
  - Signs shown are representations only and the MOTI Catalogue of Standard Traffic Signs should be used for detailed sign design
  - Signs are to be placed at the minimum, except as otherwise indicated
  - All temporary signage/devices that will conflict with this site will be covered or removed while the works are in effect
  - All temporary signage/devices will be covered/removed while the works are not in effect
  - Active Work Zones and Hazards shall be delineated to protect workers and the travelling public
  - Tubular markers and signs will be double based and well secured during windy conditions
  - These pages are best printed on a tabloid (11"x17") page size

- DRAWING SPECIFIC NOTES:**
- TCPs to hold traffic to allow cyclists to continue uninterrupted
  - Maximum hold time is approximately 1 minute





**DRAWING SPECIFIC NOTES:**

- TCPs to hold traffic to allow cyclists to continue uninterrupted
- Maximum hold time is approximately 1 minute

**GENERAL NOTES:**

- All traffic control shall conform to the MOTI Traffic Management Manual for Work on Roadways 2020
- Contractor to ensure TCP positioning is in compliance with WSBC Part 18
- Signs shown are representations only and the MOTI Catalogue of Standard Traffic Signs should be used for detailed sign design
- Signs are to be placed at the minimums except as otherwise indicated
- All temporary signage/devices that will conflict with this site will be covered or removed while the works are in effect
- All temporary signage/devices will be covered/removed while the works are not in effect
- Active Work Zones and Hazards shall be delineated to protect workers and the travelling public
- Tubular markers and signs will be double based and well secured during windy conditions
- These pages are best printed on a tabloid (11"x17") page size

**LEGEND**

	CERTIFIED TOP		TUBULAR MARKER - TYPE D
	SIGN STAND		TRAFFIC CONTROL VEHICLE
	SIGN FLA GS		FLASHING ARROW BOARD (FAB)
			RACING ROUTE (150 KM)
			RACING ROUTE (100 KM)
			RACING ROUTE (80 KM)

<b>Streetwise</b> TRAFFIC CONTROLLERS OF BC <b>TRAFFIC CONTROL PLAN</b>	<b>Contractor Name:</b> Goodridge Gravel Event <b>JOB Description:</b> Special Event - Bicycle Race <b>Traffic Management Manual:</b> 2020 Office Edition <b>Contractor Contact:</b> Dean Dahl	<b>TCP #:</b> 13 of 27 <b>Location:</b> Chilliwack Lake Rd @ Foley Creek, Chilliwack <b>Date(s):</b> May 11, 2024 <b>Traffic Control Figure Number:</b> 7.8 Lane Closure with TCPs
	<b>Traffic Plan Author &amp; BCOSA #:</b> Genny Scott 1053040 <b>Phone:</b> 604-799-6750 <b>Email:</b> tmps@streetwisetraffic.ca	<b>Phone:</b> 604-807-3718 <b>Traffic Plan Contact:</b> Irehjay Fox <b>Email:</b> haveagoodridevents@gmail.com
	<b>DATE OF LAST REVISION:</b> 2024-03-11 <b>STC TMP #: 240213</b>	

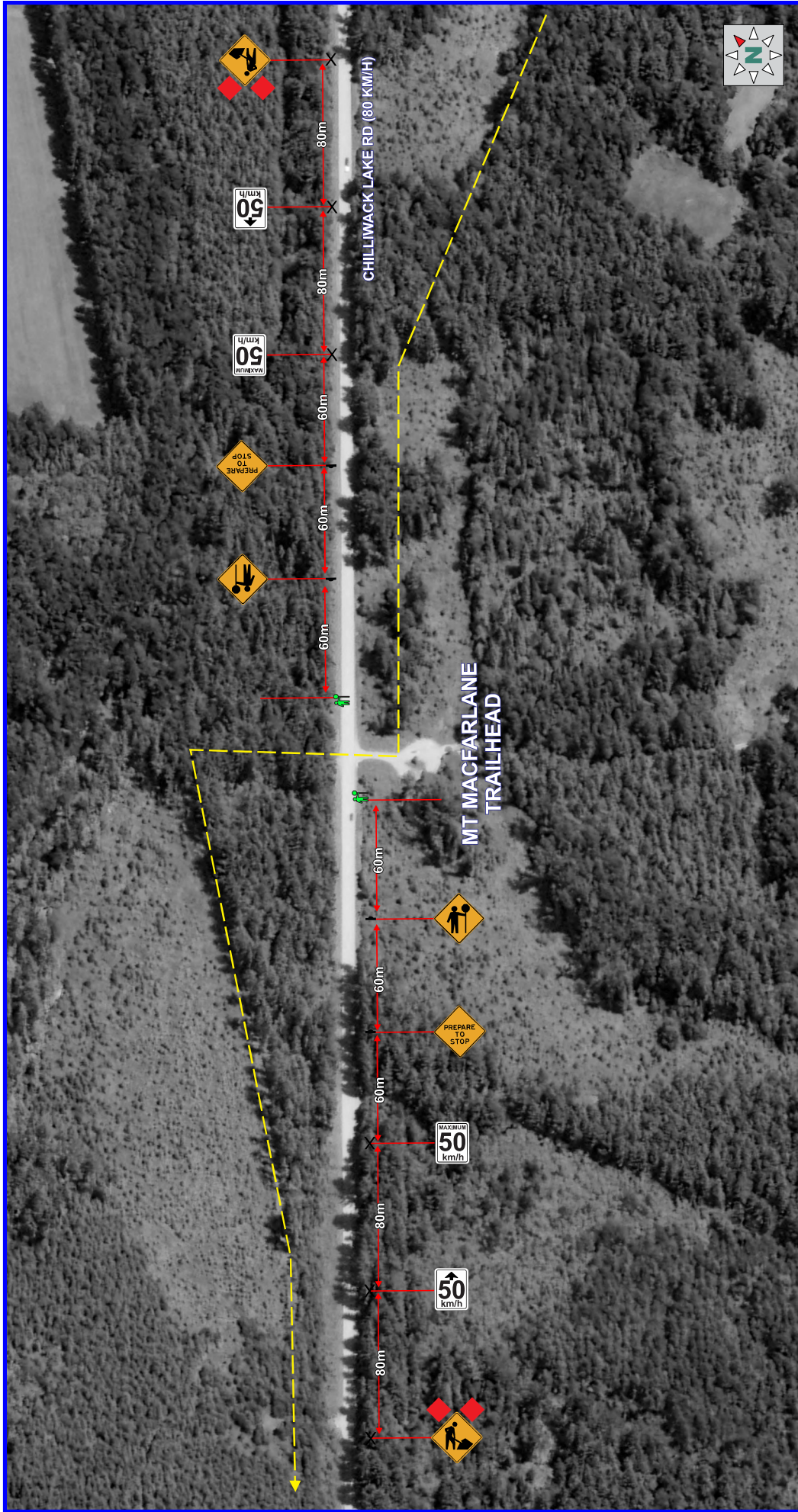

**DRAWING SPECIFIC NOTES:**

- TCPs to hold traffic to allow cyclists to continue uninterrupted
- Maximum hold time is approximately 1 minute

**GENERAL NOTES:**

- All traffic control shall conform to the MOTI Traffic Management Manual for Work on Roadways 2020
- Contractor to ensure TCP positioning is in compliance with WSBC Part 18
- Signs shown are representations only and the MOTI Catalogue of Standard Traffic Signs should be used for detailed sign design
- Signs are to be placed at the minimums except as otherwise indicated
- All temporary signage/devices that will conflict with this site will be covered or removed while the works are in effect
- All temporary signage/devices will be covered/removed while the works are not in effect
- Active Work Zones and Hazards shall be delineated to protect workers and the travelling public
- Tubular markers and signs will be double based and well secured during windy conditions
- These pages are best printed on a tabloid (11"x17") page size

**LEGEND**

	CERTIFIED TOP		TUBULAR MARKER - TYPE D
	SIGN STAND		TRAFFIC CONTROL VEHICLE
	SIGN FLAGS		FLASHING ARROW BOARD (FAB)
	RACING ROUTE (150 KM)		RACING ROUTE (100 KM)
	RACING ROUTE (80 KM)		

<b>Contractor Name:</b> Goodride Gravel Event	<b>TCP #:</b> 14 of 27	<b>Location:</b> Chilliwack Lake Rd @ Mt. MacFarlane Trailhead, Chwkw
<b>Job Description:</b> Special Event - Bicycle Race	<b>Date:</b> May 11, 2024	
<b>Traffic Management Manual:</b> 2020 Office Edition	<b>Traffic Control Figure Number:</b> 7.8 Lane Closure with TCPs	
<b>Contractor Contact:</b> Dean Dahl	<b>Phone:</b> 604-807-3718	<b>Email:</b> haveagoodridevents@gmail.com
<b>Traffic Plan Author &amp; BCOSA #:</b> Genny Scott 1053040	<b>Traffic Plan Contact:</b> Irehjay Fox	<b>Phone:</b> 604-799-6750
		<b>Email:</b> tmps@streetwisetraffic.ca

**Streetwise**  
TRAFFIC CONTROLLERS INC.

**TRAFFIC CONTROL PLAN**

DATE OF LAST REVISION  
2024-03-11

STC TMP #: 240228-14



**Streetwise**  
TRAFFIC CONTROLLERS INC.  
TRAFFIC CONTROL PLAN

DATE OF LAST REVISION  
2024-03-11

STC TMP #: 240228-15

Contractor Name:	Goodride Gravel Event	TCP #:	15 of 27	Location:	Chilliwack Lake Road, Chilliwack
JOB Description:	Special Event - Bicycle Race	Date(s):	May 11, 2024		
Traffic Management Manual:	2020 Office Edition	Traffic Control Figure Number:	7.8 Lane Closure with TCPs		
Contractor Contact:	Dean Dahl	Phone:	604-807-3718	Email:	haveagoodridevents@gmail.com
	Genny Scott	Traffic Plan Author & BCOSA #:	1053040	Phone:	604-799-6750
		Traffic Plan Contact:	Irehjay Fox	Email:	tmps@streetwisetraffic.ca

**LEGEND**

	CERTIFIED TOP		TUBULAR MARKER - TYPE D
	SIGN STAND		TRAFFIC CONTROL VEHICLE
	SIGN FLAGS		FLASHING ARROW BOARD (FAB)
			RACING ROUTE (150 KM)
			RACING ROUTE (100 KM)
			RACING ROUTE (80 KM)

- GENERAL NOTES:**
- All traffic control shall conform to the MOTI Traffic Management Manual for Work on Roadways 2020
  - Contractor to ensure TCP positioning is in compliance with WSBC Part 18 Signs shown are representations only and the MOTI Catalogue of Standard Traffic Signs should be used for detailed sign design
  - Signs are to be placed at the minimums except as otherwise indicated
  - All temporary signage/devices that will conflict with this site will be covered or removed while the works are in effect
  - All temporary signage/devices will be covered/removed while the works are not in effect
  - Active Work Zones and Hazards shall be delineated to protect workers and the travelling public
  - Tubular markers and signs will be double based and well secured during windy conditions

- DRAWING SPECIFIC NOTES:**
- TCPs to hold traffic to allow cyclists to continue uninterrupted
  - Maximum hold time is approximately 1 minute

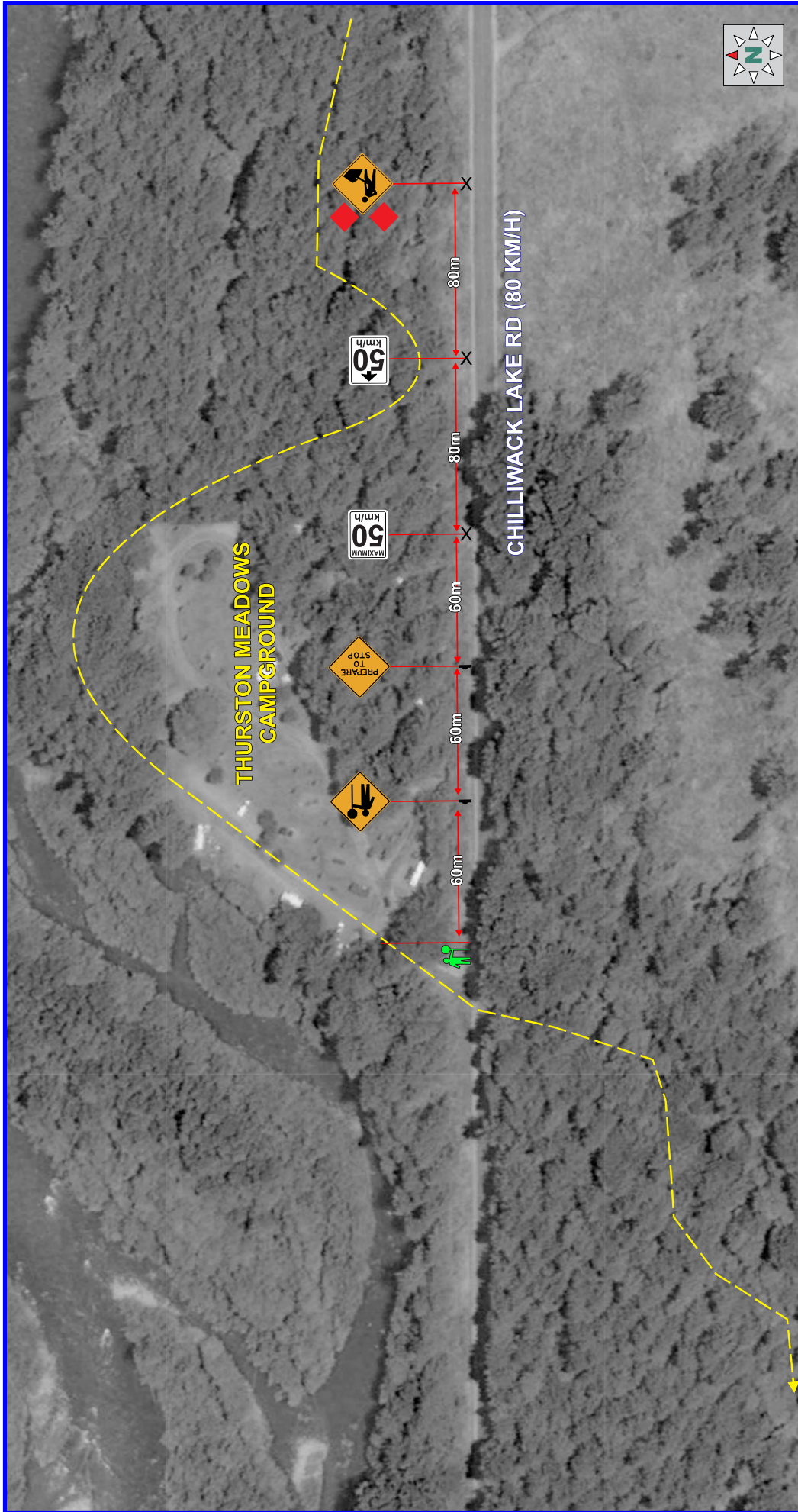

**Streetwise**  
TRAFFIC CONTROLLERS OF BC

**TRAFFIC CONTROL PLAN**

DATE OF LAST REVISION  
2024-03-11

STC TMP #: 240228-16

Contractor Name: Goodride Gravel Event	Job Description: Special Event - Bicycle Race	TCP #: 16 of 27	Location: Chilliwack Lake Road, Chilliwack
Traffic Management Manual: 2020 Office Edition	Traffic Control Figure Number: 7-8 Lane Closure with TCPs	Date: May 11, 2024	
Contractor Contact: Dean Dahl	Phone: 604-807-3718	Email: haveagoodrideevents@gmail.com	
Traffic Plan Author & BCSCA #: Genny Scott 1053040	Traffic Plan Contact: Trehjay Fox	Phone: 604-799-6750	Email: tmps@streetwisetraffic.ca

**LEGEND**

	CERTIFIED TOP		TUBULAR MARKER - TYPE D
	SIGN STAND		TRAFFIC CONTROL VEHICLE
	SIGN FLAGS		FLASHING ARROW BOARD (FAB)
	RACING ROUTE (150 KM)		RACING ROUTE (100 KM)
	RACING ROUTE (80 KM)		

**GENERAL NOTES:**

- All traffic control shall conform to the MOTI Traffic Management Manual for Work on Roadways 2020
- Contractor to ensure TCP positioning is in compliance with WSBC Part 18
- Signs shown are representations only and the MOTI Catalogue of Standard Traffic Signs should be used for detailed sign design
- Signs are to be placed at the minimum, except as otherwise indicated
- All temporary signage/devices that will conflict with this site will be covered or removed while the works are in effect
- All temporary signage/devices will be covered/removed while the works are not in effect
- Active Work Zones and Hazards shall be delineated to protect workers and the travelling public
- Tubular markers and signs will be double based and well secured during windy conditions

**DRAWING SPECIFIC NOTES:**

- TCPs to hold traffic to allow cyclists to continue uninterrupted
- Maximum hold time is approximately 1 minute



**Streetwise**  
TRAFFIC CONTROLLERS INC.

**TRAFFIC CONTROL PLAN**

DATE OF LAST REVISION  
2024-03-11

STC TMP #: 240228-17

Contractor Name: Goodride Gravel Event	TCP #: 17 of 27	Location: Chilliwack Lake Road, Chilliwack
Job Description: Special Event - Bicycle Race	Date: May 11, 2024	
Traffic Management Manual: 2020 Office Edition	Traffic Control Figure Number: 7.8 Lane Closure with TCPs	
Contractor Contact: Dean Dahl	Phone: 604-807-3718	Email: haveagoodridevents@gmail.com
Traffic Plan Author & BCSEA #: Genny Scott	Traffic Plan Contact: Ireh Jay Fox	Phone: 604-799-6750
		Email: tmps@streetwisetraffic.ca

**LEGEND**

	CERTIFIED TOP		TUBULAR MARKER - TYPE D
	SIGN STAND		TRAFFIC CONTROL VEHICLE
	SIGN FLAGS		FLASHING ARROW BOARD (FAB)
	RACING ROUTE (150 KM)		RACING ROUTE (100 KM)
	RACING ROUTE (80 KM)		

- GENERAL NOTES:**
- All traffic control shall conform to the MOTI Traffic Management Manual for Work on Roadways 2020
  - Contractor to ensure TCP positioning is in compliance with WSC Part 18
  - Signs shown are representations only and the MOTI Catalogue of Standard Traffic Signs should be used for detailed sign design
  - Signs are to be placed at the minimum, except as otherwise indicated
  - All temporary signage/devices will be covered/removed while the works are not in effect
  - All temporary signage/devices will be covered/removed while the works are not in effect
  - Active Work Zones and Hazards shall be delineated to protect workers and the travelling public
  - Tubular markers and signs will be double based and well secured during windy conditions

- DRAWING SPECIFIC NOTES:**
- TCPs to hold traffic to allow cyclists to continue uninterrupted
  - Maximum hold time is approximately 1 minute



**Streetwise**  
TRAFFIC CONTROLLERS™

**TRAFFIC CONTROL PLAN**

DATE OF LAST REVISION  
2024-03-11

STC TMP #: 240228.18

Contractor Name:	Goodride Gravel Event	TCP #:	18 of 27	Location:	Highland Dr @ Majuba Hill Rd, Chilliwack
JOB Description:	Special Event - Bicycle Race	Date(s):	May 11, 2024		
Traffic Management Manual:	2020 Office Edition	Traffic Control Figure Number:	7.8 Lane Closure with TCPs		
Contractor Contact:	Dean Dahl	Phone:	604-807-3718	Email:	haveagoodrideevents@gmail.com
Traffic Plan Author & BCOSA #:	Genny Scott	Traffic Plan Contact:	604-799-6750	Email:	tmps@streetwisetraffic.ca

**LEGEND**

CERTIFIED TOP	TUBULAR MARKER - TYPE D
SIGN STAND	TRAFFIC CONTROL VEHICLE
SIGN FLASGS	FLASHING ARROW BOARD (FAB)
RACING ROUTE (150 KM)	RACING ROUTE (100 KM)
RACING ROUTE (100 KM)	RACING ROUTE (80 KM)

**GENERAL NOTES:**

- All traffic control shall conform to the MOTI Traffic Management Manual for Work on Roadways, 2020
- Contractor to ensure TCP positioning is in compliance with WSBC Part 18
- Signs shown are representations only and the MOTI Catalogue of Standard Traffic Signs should be used for detailed sign design
- Signs are to be placed at the minimums, except as otherwise indicated
- All temporary signage/devices that will conflict with this site will be covered or removed while the works are in effect
- All temporary signage/devices will be covered/removed while the works are not in effect
- Active Work Zones and Hazards shall be delineated to protect workers and the travelling public
- Tubular markers and signs will be double based and well secured during windy conditions
- These pages are best printed on a tabloid (11"x17") page size

**DRAWING SPECIFIC NOTES:**

- TCPs to hold traffic to allow cyclists to continue uninterrupted
- Maximum hold time is approximately 1 minute



**Streetwise**  
TRAFFIC CONTROLLERS™

**TRAFFIC CONTROL PLAN**

DATE OF LAST REVISION  
2024-03-11

STC TMP #: 240228-19

Contractor Name: Goodride Gravel Event	TCP #: 19 of 27	Location: Yarrow Central Rd @ Wilson Rd, Chilliwack
Job Description: Special Event - Bicycle Race	Traffic Control Figure Number: 7.8 Lane Closure with TCPs	Date: May 11, 2024
Traffic Management Manual: 2020 Office Edition	Contractor Contact: Dean Dahl	Email: haveagoodrideevents@gmail.com
Phone: 604-807-3718	Traffic Plan Contact: Genny Scott	Phone: 604-799-6750
Traffic Plan Author & BCSSA #: Genny Scott 1053040	Email: tjms@streetwisetraffic.ca	

**LEGEND**

	CERTIFIED TOP		TUBULAR MARKER - TYPE D
	SIGN STAND		TRAFFIC CONTROL VEHICLE
	SIGN FLAGS		FLASHING ARROW BOARD (FAB)
	RACING ROUTE (150 KM)		RACING ROUTE (100 KM)
	RACING ROUTE (80 KM)		

**GENERAL NOTES:**

- All traffic control shall conform to the MOTI Traffic Management Manual for Work on Roadways 2020
- Contractor to ensure TCP positioning is in compliance with WSBC Part 18
- Signs shown are representations only and the MOTI Catalogue of Standard Traffic Signs should be used for detailed sign design
- Signs are to be placed at the minimums except as otherwise indicated
- All temporary signage that will conflict with this site will be covered or removed while the works are in effect
- All temporary signage/devices will be covered/removed while the works are not in effect
- Active Work Zones and Hazards shall be delineated to protect workers and the travelling public
- Tubular markers and signs will be double based and well secured during windy conditions

**DRAWING SPECIFIC NOTES:**

- TCPs to hold traffic to allow cyclists to continue uninterrupted
- Maximum hold time is approximately 1 minute



**Streetwise**  
TRAFFIC CONTROLLERS™

**TRAFFIC CONTROL PLAN**

DATE OF LAST REVISION  
2024-03-11

STC TMP #: 240228-20

Contractor Name: Goodride Gravel Event	TCP #: 20 of 27	Location: Wilson Rd @ Prairie Ave, Chilliwack
Job Description: Special Event - Bicycle Race	Traffic Control Figure Number: 7.8 Lane Closure with TCPs	Date: May 11, 2024
Traffic Management Manual: 2020 Office Edition	Phone: 604-807-3718	Email: haveagoodridevents@gmail.com
Contractor Contact: Dean Dahl	Traffic Plan Author & BCSSA #: Genny Scott 1053040	Phone: 604-799-6750
		Email: tmps@streetwisetraffic.ca

**LEGEND**

CERTIFIED TOP	TUBULAR MARKER - TYPE D
SIGN STAND	TRAFFIC CONTROL VEHICLE
SIGN FLAGS	FLASHING ARROW BOARD (FAB)
RACING ROUTE (150 KM)	RACING ROUTE (100 KM)
RACING ROUTE (100 KM)	RACING ROUTE (80 KM)

- GENERAL NOTES:**
- All traffic control shall conform to the MOTI Traffic Management Manual for Work on Roadways 2020
  - Contractor to ensure TCP positioning is in compliance with WSBC Part 18
  - Signs shown are representations only and the MOTI Catalogue of Standard Traffic Signs should be used for detailed sign design
  - Signs are to be placed at the minimums, except as otherwise indicated
  - All temporary signage that will conflict with this site will be covered or removed while the works are in effect
  - All temporary signage/devices will be covered/removed while the works are not in effect
  - Active Work Zones and Hazards shall be delineated to protect workers and the travelling public
  - Tubular markers and signs will be double based and well secured during windy conditions

- DRAWING SPECIFIC NOTES:**
- TCPs to hold traffic to allow cyclists to continue uninterrupted
  - Maximum hold time is approximately 1 minute



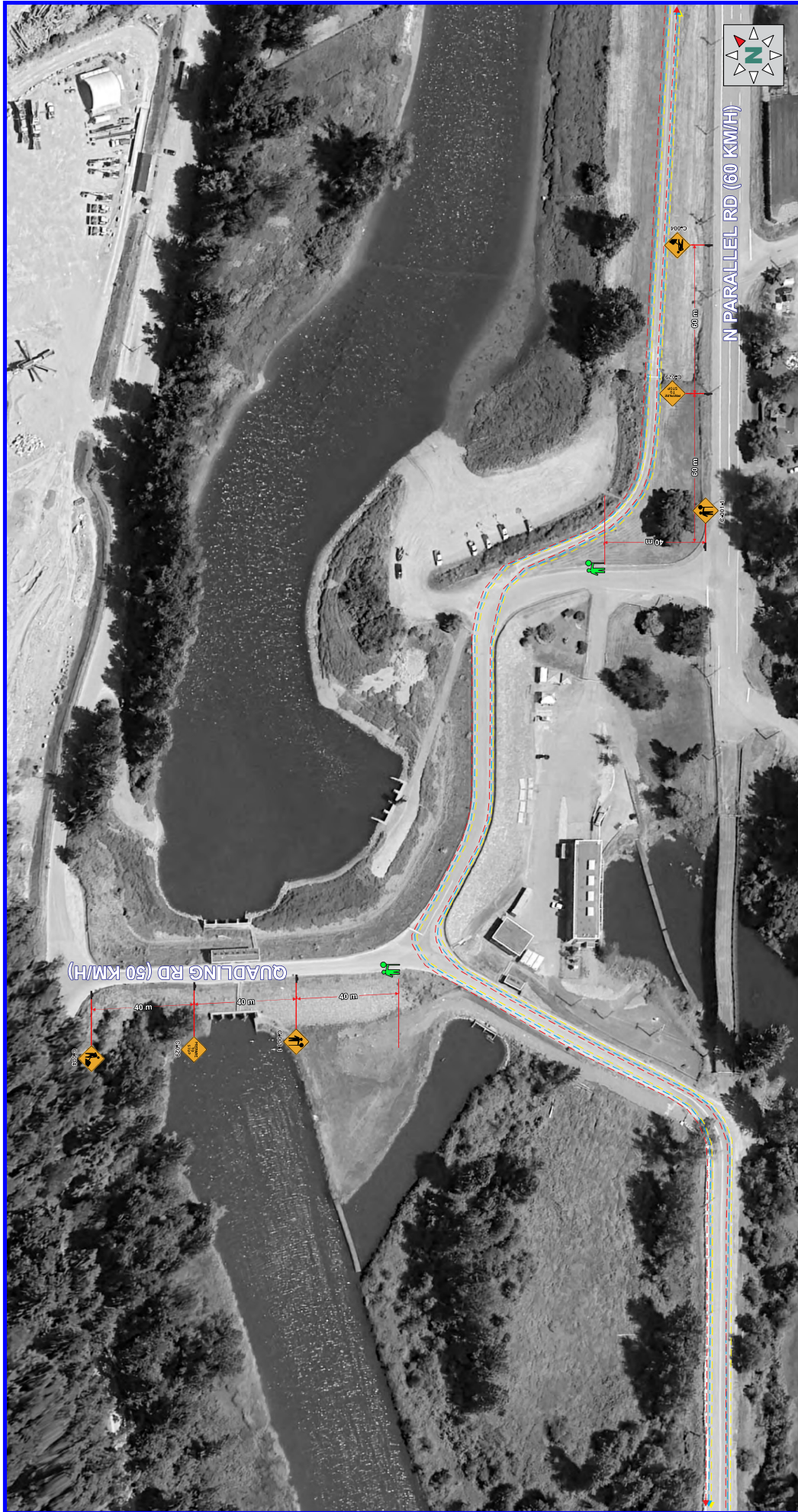

**Streetwise**  
TRAFFIC CONTROLLERS™

**TRAFFIC CONTROL PLAN**

DATE OF LAST REVISION  
2024-03-11

STC TMP #: 240228.21

Contractor Name: Goodride Gravel Event	Location: Quadling Rd & N Parallel Rd, Abbotsford
Job Description: Special Event - Bicycle Race	Date: May 11, 2024
Traffic Management Manual: 2020 Office Edition	Traffic Control Figure Number: 7.8 Lane Closure with TCPs
Contractor Contact: Dean Dahl	Phone: 604-807-3718
Traffic Plan Author & BCSCA #: Genny Scott 1053040	Email: havegoodrideevents@gmail.com
	Traffic Plan Contact: Tehjay Fox
	Phone: 604-799-6750
	Email: tmps@streetwisetraffic.ca

**LEGEND**

	CERTIFIED TOP		TUBULAR MARKER - TYPE D
	SIGN STAND		TRAFFIC CONTROL VEHICLE
	SIGN FLAGS		FLASHING ARROW BOARD (FAB)
			RACING ROUTE (150 KM)
			RACING ROUTE (100 KM)
			RACING ROUTE (60 KM)

- GENERAL NOTES:**
- All traffic control shall conform to the MOTI Traffic Management Manual for Work on Roadways 2020
  - Contractor to ensure TCP positioning is in compliance with WSBC Part 18
  - Signs shown are representations only and the MOTI Catalogue of Standard Traffic Signs should be used for detailed sign design
  - Signs are to be placed at the minimums except as otherwise indicated
  - All temporary signage/devices that will conflict with this site will be covered or removed while the works are in effect
  - All temporary signage/devices will be covered/removed while the works are not in effect
  - Active Work Zones and Hazards shall be delineated to protect workers and the travelling public
  - Tubular markers and signs will be double based and well secured during windy conditions

- DRAWING SPECIFIC NOTES:**
- TCPs to hold traffic to allow cyclists to continue uninterrupted
  - Maximum hold time is approximately 1 minute



**DRAWING SPECIFIC NOTES:**

- TCPS to hold traffic to allow cyclists to continue uninterrupted
- Maximum hold time is approximately 1 minute

**GENERAL NOTES:**

- All traffic control shall conform to the MOTI Traffic Management Manual for Work on Roadways 2020
- Contractor to ensure TCP positioning is in compliance with WSBC Part 18
- Signs shown are representations only and the MOTI Catalogue of Standard Traffic Signs should be used for detailed sign design
- Signs are to be placed at the minimum, except as otherwise indicated
- All temporary signage/devices that will conflict with this site will be covered or removed while the works are in effect
- All temporary signage/devices will be covered/removed while the works are not in effect
- Active Work Zones and Hazards shall be delineated to protect workers and the travelling public
- Tubular markers and signs will be double based and well secured during windy conditions

**LEGEND**

	CERTIFIED TOP		TUBULAR MARKER - TYPE D
	SIGN STAND		TRAFFIC CONTROL VEHICLE
	SIGN FLAGS		FLASHING ARROW BOARD (FAB)
			RACING ROUTE (150 KM)
			RACING ROUTE (100 KM)
			RACING ROUTE (80 KM)

<b>Streetwise</b> TRAFFIC CONTROLLERS 	<b>Contractor Name:</b> Goodride Gravel Event <b>Job Description:</b> Special Event - Bicycle Race <b>Traffic Management Manual:</b> 2020 Office Edition <b>Contractor Contact:</b> Dean Dahl	<b>TCP #:</b> 22 of 27 <b>Traffic Control Figure Number:</b> 7.8 Lane Closure with TCPs <b>Phone:</b> 604-807-3718 <b>Traffic Plan Contact:</b> Genny Scott	<b>Location:</b> N Parallel Rd, Abbotsford <b>Event Date:</b> May 11, 2024 <b>Email:</b> haveagoodridevents@gmail.com <b>Phone:</b> 604-799-6750 <b>Email:</b> tmps@streetwisetraffic.ca
	<b>DATE OF LAST REVISION:</b> 2024-03-11 <b>STC TMP #:</b> 240228.22		

These pages are best printed on a tabloid (11"x17") page size



NO 3 RD (50 KM/H)

**Streetwise**  
TRAFFIC CONTROLLERS OF  
TRAFFIC CONTROL PLAN

DATE OF LAST REVISION  
2024-03-11

STC TMP #: 240228.23

Contractor Name: Goodride Gravel Event	TCP #: 23 of 27	Location: No. 3 Rd, Abbotsford
Job Description: Special Event - Bicycle Race	Traffic Control Figure Number: 7.8 Lane Closure with TCPs	Dates: May 11, 2024
Contractor Contact: Dean Dahl	Phone: 604-807-3718	Email: haveagoodrideevents@gmail.com
Traffic Plan Author & BCOSA #: Genny Scott 1053040	Traffic Plan Contact: Irehjay Fox	Phone: 604-799-6750
		Email: tmps@streetwisetraffic.ca

**LEGEND**

	CERTIFIED TOP		TUBULAR MARKER - TYPE D
	SIGN STAND		TRAFFIC CONTROL VEHICLE
	SIGN FLAGS		FLASHING ARROW BOARD (FAB)
			RACING ROUTE (150 KM)
			RACING ROUTE (100 KM)
			RACING ROUTE (80 KM)

- GENERAL NOTES:**
- All traffic control shall conform to the MOTI Traffic Management Manual for Work on Roadways 2020
  - Contractor to ensure TCP positioning is in compliance with WSBC Part 18
  - Signs shown are representations only and the MOTI Catalogue of Standard Traffic Signs should be used for detailed sign design
  - Signs are to be placed at the minimums except as otherwise indicated
  - All temporary signage/devices that will conflict with this site will be covered or removed while the works are in effect
  - All temporary signage/devices will be covered/removed while the works are not in effect
  - Active Work Zones and Hazards shall be delineated to protect workers and the travelling public
  - Tubular markers and signs will be double based and well secured during windy conditions

- DRAWING SPECIFIC NOTES:**
- TCPs to hold traffic to allow cyclists to continue uninterrupted
  - Maximum hold time is approximately 1 minute



**DRAWING SPECIFIC NOTES:**

- TCPs to hold traffic to allow cyclists to continue uninterrupted
- Maximum hold time is approximately 1 minute

**GENERAL NOTES:**

- All traffic control shall conform to the MOTI Traffic Management Manual for Work on Roadways 2020
- Contractor to ensure TCP positioning is in compliance with WSBC Part 18
- Signs shown are representations only and the MOTI Catalogue of Standard Traffic Signs should be used for detailed sign design
- Signs are to be placed at the minimums except as otherwise indicated
- All permanent signage that will conflict with this site will be covered or removed while the works are in effect
- All temporary signage/devices will be covered/removed while the works are not in effect
- Active Work Zones and Hazards shall be delineated to protect workers and the travelling public
- Tubular markers and signs will be double based and well secured during windy conditions
- These pages are best printed on a tabloid (11"x17") page size

**LEGEND**

	CERTIFIED TOP		TUBULAR MARKER - TYPE D
	SIGN STAND		TRAFFIC CONTROL VEHICLE
	SIGN FLAGS		FLASHING ARROW BOARD (FAB)
	RACING ROUTE (150 KM)		RACING ROUTE (100 KM)
	RACING ROUTE (80 KM)		

<b>Contractor Name:</b> Goodride Gravel Event	<b>TCP #:</b> 24 of 27	<b>Location:</b> Lakemount Rd @ McDermott Rd, Abbotsford
<b>Job Description:</b> Special Event - Bicycle Race	<b>Date:</b> May 11, 2024	
<b>Traffic Management Manual:</b> 2020 Office Edition	<b>Traffic Control Figure Number:</b> 7.8 Lane Closure with TCPs	
<b>Contractor Contact:</b> Dean Dahl	<b>Phone:</b> 604-807-3718	<b>Email:</b> haveagoodridevents@gmail.com
<b>Traffic Plan Author &amp; BCSEA #:</b> Genny Scott 1053040	<b>Traffic Plan Contact:</b> Irehjay Fox	<b>Phone:</b> 604-799-6750
		<b>Email:</b> tmps@streetwisetraffic.ca

**Streetwise**  
TRAFFIC CONTROLLERS

**TRAFFIC CONTROL PLAN**

DATE OF LAST REVISION  
2024-03-11

STC TMP #: 240228-24

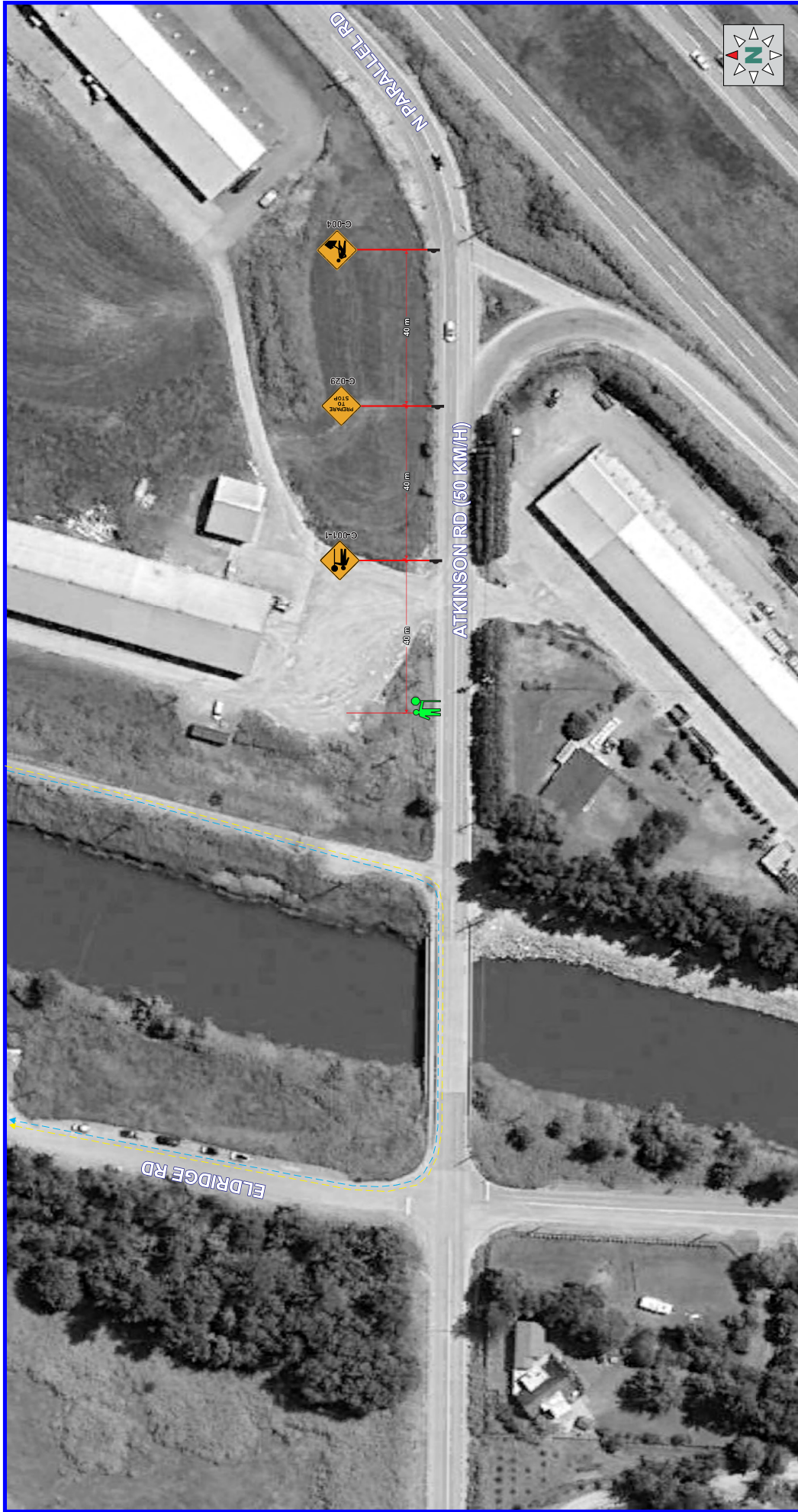

**DRAWING SPECIFIC NOTES:**

- TCPs to hold traffic to allow cyclists to continue uninterrupted
- Maximum hold time is approximately 1 minute

**GENERAL NOTES:**

- All traffic control shall conform to the MOTI Traffic Management Manual for Work on Roadways 2020
- Contractor to ensure TCP positioning is in compliance with WSBC Part 18
- Signs shown are representations only and the MOTI Catalogue of Standard Traffic Signs should be used for detailed sign design
- Signs are to be placed at the minimum, except as otherwise indicated
- All temporary signage/devices that will conflict with this site will be covered or removed while the works are in effect
- All temporary signage/devices will be covered/removed while the works are not in effect
- Active Work Zones and Hazards shall be delineated to protect workers and the travelling public
- Tubular markers and signs will be double based and well secured during windy conditions
- These pages are best printed on a tabloid (11"x17") page size

**LEGEND**

	CERTIFIED TOP		TUBULAR MARKER - TYPE D
	SIGN STAND		TRAFFIC CONTROL VEHICLE
	SIGN FLAGS		FLASHING ARROW BOARD (FAB)
	RACING ROUTE (150 KM)		RACING ROUTE (100 KM)
	RACING ROUTE (80 KM)		

<b>Contractor Name:</b> Goodride Gravel Event	<b>TCP #:</b> 25 of 27	<b>Location:</b> Atkinson Rd @ N Parallel Rd, Abbotsford
<b>Job Description:</b> Special Event - Bicycle Race	<b>Date:</b> May 11, 2024	
<b>Traffic Management Manual:</b> 2020 Office Edition	<b>Traffic Control Figure Number:</b> 7.8 Lane Closure with TCPs	
<b>Contractor Contact:</b> Dean Dahl	<b>Phone:</b> 604-807-3718	<b>Email:</b> haveagoodrideevents@gmail.com
<b>Traffic Plan Author &amp; BCSEA #:</b> Genny Scott 1053040	<b>Traffic Plan Contact:</b> IreJay Fox	<b>Phone:</b> 604-799-6750
		<b>Email:</b> tmps@streetwisetraffic.ca

**Streetwise**  
TRAFFIC CONTROLLERS INC.

**TRAFFIC CONTROL PLAN**

DATE OF LAST REVISION  
2024-03-11

STC TMP #: 240228-25



**Streetwise**  
TRAFFIC CONTROLLERS INC.

**TRAFFIC CONTROL PLAN**

DATE OF LAST REVISION  
2024-03-11

STC TMP #: 240228-26

Contractor Name: Goodride Gravel Event	Location: Giesbrecht Rd @ Lickman Rd, Chilliwack
Job Description: Special Event - Bicycle Race	Date: May 11, 2024
Traffic Management Manual: 2020 Office Edition	Traffic Control Figure Number: 7-8 Lane Closure with TCPs
Contractor Contact: Dean Dahl	Phone: 604-807-3718
Traffic Plan Author & BCOSA #: Genny Scott 1053040	Email: haveagoodrideevents@gmail.com
Traffic Plan Contact: IreJay Fox	Phone: 604-799-6750
	Email: tmps@streetwisetraffic.ca

**LEGEND**

	CERTIFIED TOP		TUBULAR MARKER - TYPE D
	SIGN STAND		TRAFFIC CONTROL VEHICLE
	SIGN FLAGS		FLASHING ARROW BOARD (FAB)
			RACING ROUTE (150 KM)
			RACING ROUTE (100 KM)
			RACING ROUTE (80 KM)

- GENERAL NOTES:**
- All traffic control shall conform to the MOTI Traffic Management Manual for Work on Roadways 2020
  - Contractor to ensure TCP positioning is in compliance with WSBC Part 18
  - Signs shown are representations only and the MOTI Catalogue of Standard Traffic Signs should be used for detailed sign design
  - Signs are to be placed at the minimums, except as otherwise indicated
  - All temporary signage/devices that will conflict with this site will be covered or removed while the works are in effect
  - All temporary signage/devices will be covered/removed while the works are not in effect
  - Active Work Zones and Hazards shall be delineated to protect workers and the travelling public
  - Tubular markers and signs will be double based and well secured during windy conditions
  - These pages are best printed on a tabloid (11"x17") page size

- DRAWING SPECIFIC NOTES:**
- TCPs to hold traffic to allow cyclists to continue uninterrupted
  - Maximum hold time is approximately 1 minute

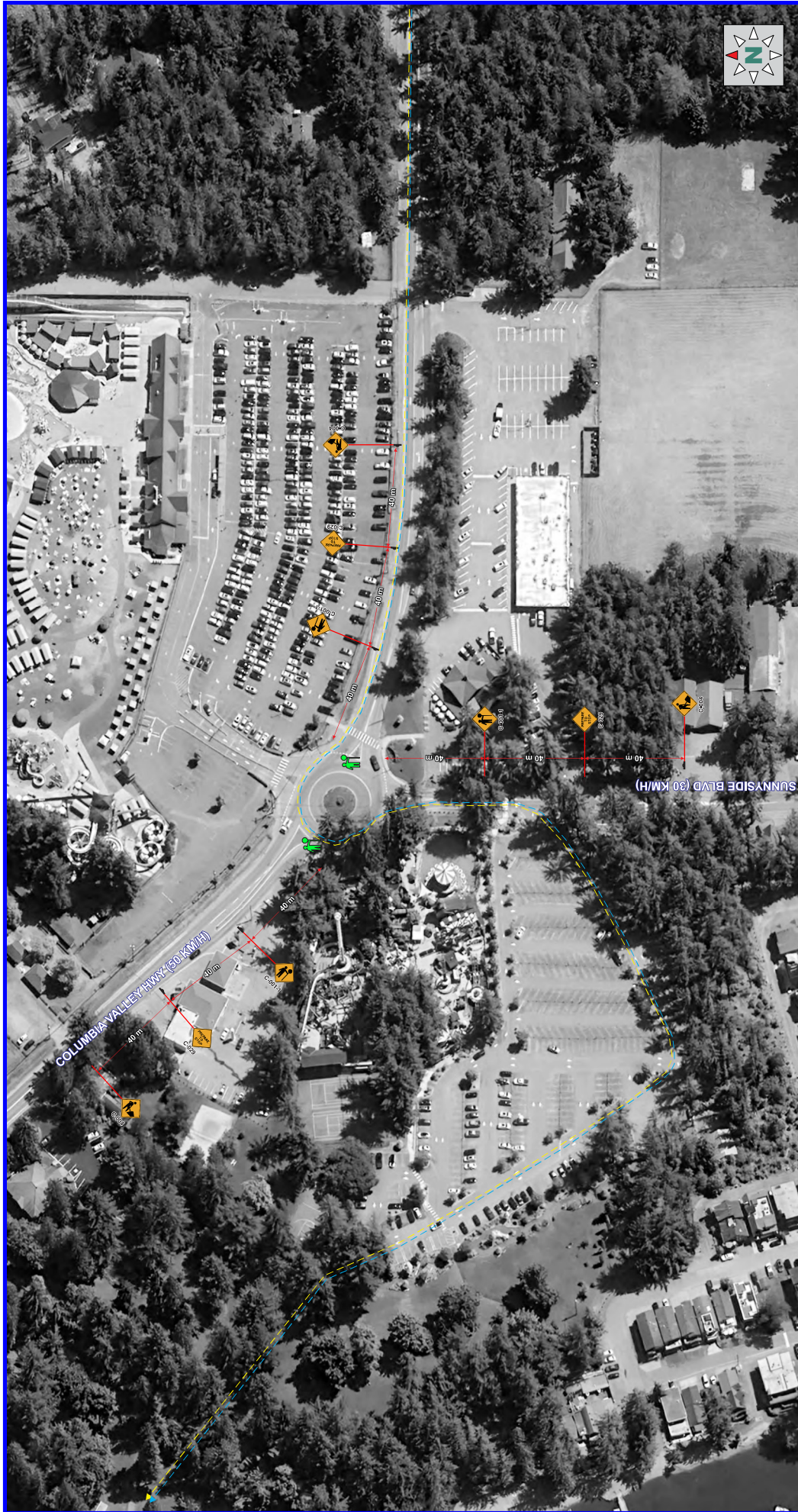

**Streetwise**  
TRAFFIC CONTROLLERS™

**TRAFFIC CONTROL PLAN**

DATE OF LAST REVISION  
2024-03-11

STC TMP #: 240228-27

Contractor Name: Goodride Gravel Event	TCP #: 27 of 27	Location: Sunnyside Blvd @ Columbia Valley Hwy, ChwK
JOB Description: Special Event - Bicycle Race	Traffic Control Figure Number: 7.8 Lane Closure with TCPs	Date: May 11, 2024
Contractor Contact: Dean Dahl	Phone: 604-807-3718	Email: haveagoodrideevents@gmail.com
Traffic Plan Author & BCSCA #: Genny Scott 1053040	Traffic Plan Contact: Irehjay Fox	Phone: 604-799-6750
		Email: tmps@streetwisetraffic.ca

**LEGEND**

	CERTIFIED TOP		TUBULAR MARKER - TYPE D
	SIGN STAND		TRAFFIC CONTROL VEHICLE
	SIGN FLA GS		FLASHING ARROW BOARD (FAB)
			RACING ROUTE (150 KM)
			RACING ROUTE (100 KM)
			RACING ROUTE (80 KM)

**GENERAL NOTES:**

- All traffic control shall conform to the MOTI Traffic Management Manual for Work on Roadways 2020
- Contractor to ensure TCP positioning is in compliance with WSBC Part 18
- Signs shown are representations only and the MOTI Catalogue of Standard Traffic Signs should be used for detailed sign design
- Signs are to be placed at the minimums except as otherwise indicated
- All temporary signage that will conflict with this site will be covered or removed while the works are in effect
- All temporary signage/devices will be covered/removed while the works are not in effect
- Active Work Zones and Hazards shall be delineated to protect workers and the travelling public
- Tubular markers and signs will be double based and well secured during windy conditions

**DRAWING SPECIFIC NOTES:**

- TCPs to hold traffic to allow cyclists to continue uninterrupted
- Maximum hold time is approximately 1 minute